

## ACCESSORIES

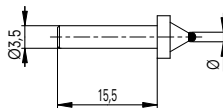

		TELS	ALESTA	H	HG	HPA	HPD	THV	LABC + P	LBCN
<b>TELS50</b> 609 05 044	Pair of measuring anvils Ø 6.5 mm	•						•		
<b>TELS52</b> 609 05 047	Pair of measuring anvils Ø 8 mm	•			•	•	•	•	•	•
<b>TELS53</b> 609 05 048	Pair of measuring anvils Ø 2 mm	•			•	•	•	•	•	•
<b>TELS53/D1</b> SP609 05 048 01	Pair of measuring anvils Ø 1 mm	•			•	•	•	•	•	•
<b>TELS50-L05</b> SP609 05 044 01	Pair of a knife-shaped anvils	•						•		
<b>TA-MI-301</b> 279 901008 001	Ball probe Ø 1.00 mm	•						•		
<b>TA-MI-302</b> 279 901008 002	Ball probe Ø 1.250 mm	•						•		
<b>TA-MI-303</b> 279 901008 003	Ball probe Ø 1.50 mm	•						•		
<b>TA-MI-304</b> 279 901008 004	Ball probe Ø 1.75 mm	•						•		
<b>TA-MI-305</b> 279 901008 005	Ball probe Ø 2.00 mm	•						•		
<b>TA-MI-306</b> 279 901008 006	Ball probe Ø 2.032 mm	•						•		
<b>TA-MI-307</b> 279 901008 007	Ball probe Ø 2.20 mm	•						•		
<b>TA-MI-308</b> 279 901008 008	Ball probe Ø 2.25 mm	•						•		
<b>TA-MI-309</b> 279 901008 009	Ball probe Ø 2.50 mm	•						•		
<b>TA-MI-310</b> 279 901008 010	Ball probe Ø 2.75 mm	•						•		
<b>TA-MI-311</b> 279 901008 011	Ball probe Ø 3.00 mm	•						•		
<b>TA-MI-312</b> 279 901008 012	Ball probe Ø 3.20 mm	•						•		
<b>TA-MI-313</b> 279 901008 013	Ball probe Ø 3.25 mm	•						•		
<b>TA-MI-314</b> 279 901008 014	Ball probe Ø 3.50 mm	•						•		

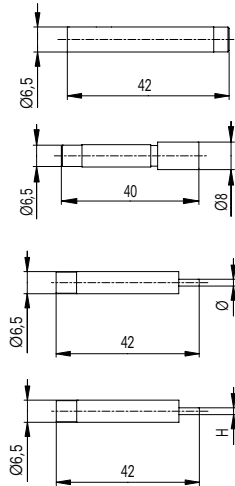

## ACCESSORIES

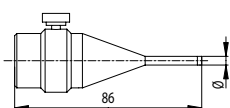
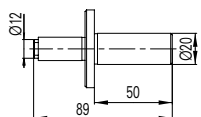
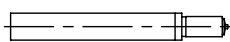
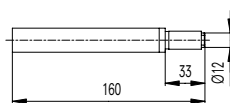
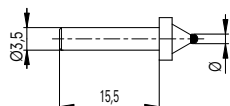

		TELS	ALESTA	H	HG	HPA	HPD	THV	LABC + P	LABCN
<b>TA-MI-315</b> 279 901008 015	Ball probe Ø 3.70 mm	•						•		
<b>TA-MI-316</b> 279 901008 016	Ball probe Ø 4.00 mm	•						•		
<b>TA-MI-317</b> 279 901008 017	Ball probe Ø 4.50 mm	•						•		
<b>TA-MI-318</b> 279 901008 018	Ball probe Ø 5.00 mm	•						•		
<b>TA-MI-319</b> 279 901008 019	Ball probe Ø 5.50 mm	•						•		
<b>TA-MI-320</b> 279 901008 020	Ball probe Ø 6.00 mm	•						•		
<b>TA-MI-321</b> 279 901008 021	Ball probe Ø 6.50 mm	•						•		
<b>TA-MI-322</b> 279 901008 022	Ball probe Ø 7.00 mm	•						•		
<b>TA-MI-323</b> 279 901008 023	Ball probe Ø 8.00 mm	•						•		
<b>TA-MI-324</b> 279 901008 024	Ball probe Ø 9.00 mm	•						•		
<b>TA-MI-325</b> 279 901008 025	Ball probe Ø 10.00 mm	•						•		
<b>HPA-1</b> 609 05 017	Pair of standard anvils			•		•	•		•	
<b>TA-MI-350</b> 609 05 105	Pair of anvils with radius 30 mm for gauge block					•	•		•	
<b>TEL1</b> 609 05 040	Anvil with tungsten carbide surface				•					
<b>TEL6</b> 609 05 041	Pair of anvils Ø 6.50 mm			•	•	•	•		•	•
<b>TEL6/4</b> 609 05 077	Pair of anvils Ø 4 mm			•	•	•	•		•	•
<b>TEL6/6</b> 609 05 078	Pair of anvils Ø 6 mm			•	•	•	•		•	•
<b>TEL6/6.35</b> 609 05 079	Pair of anvils Ø 6.35 mm			•	•	•	•		•	•

## ACCESSORIES

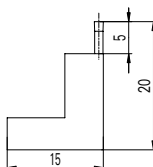
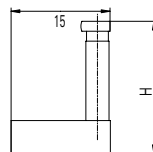
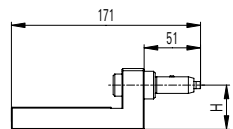
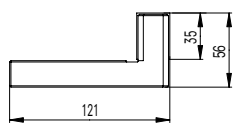
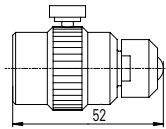
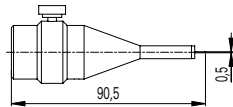
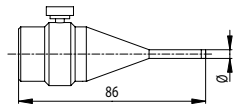

		TELS	ALESTA	H	HG	HPA	HPD	THV	LABC + P	LABCN
<b>TEL6/6.8</b> 609 05 080	Pair of anvils Ø 6.8 mm			•	•	•	•		•	•
<b>TEL6/8</b> 609 05 081	Pair of anvils Ø 8 mm			•	•	•	•		•	•
<b>TEL6/10</b> 609 05 079	Pair of anvils Ø 10 mm			•	•	•	•		•	•
<b>TULM6/L05</b> 609 05 016	Pair of a knife-shaped anvils			•	•	•	•		•	•
<b>TEL7</b> 609 05 013	Pair of anvils with ball Ø 10 mm			•	•	•	•		•	•
<b>TEL5</b> 609 05 101	Pair of parallel attachments 25 mm			•	•	•	•		•	
<b>TEL5E</b> 609 05 102	Pair of parallel attachments 1"			•	•	•	•		•	
<b>TEL5.10</b> 612 12 002	Pair of parallel attachments 5 mm, for ext. measurement from 20 mm			•		•	•		•	
<b>TEL5.10E</b> 612 12 007	Pair of parallel attachments .2", for ext. measurement from .8"			•		•	•		•	
<b>TELMA5.0</b> 609 05 005	Pair of holders with measuring inserts TELS50, H=40 mm			•		•	•		•	
<b>TELMA5.0/H70</b> SP609 05 005 01	Pair of holders with measuring inserts TELS50, H=70 mm			•		•	•		•	
<b>TELMA5.0/H88</b> SP609 05 005 02	Pair of holders with measuring inserts TELS50, H=88 mm			•		•	•		•	
<b>TELMA5.0/H55</b> SP609 05 005 03	Pair of holders with measuring inserts TELS50, H=55 mm			•		•	•		•	
<b>TELMA5.0/H65</b> SP609 05 005 04	Pair of holders with measuring inserts TELS50, H=65mm			•		•	•		•	
<b>TELS10</b> 609 05 042	Pair of inserts for int. meas. >Ø10, H=20 mm	•								
<b>TELS10/H50</b> 609 05 043	Pair of inserts for int. meas. >Ø10, H=50 mm	•								
<b>TELS10/H35</b> SP609 05 043 01	Pair of inserts for int. meas. >Ø10, H=35 mm	•								
<b>TELS10/1.5C</b> SP609 05 070 01	Pair of inserts for int. meas. >Ø3 mm	•								



## ACCESSORIES

		TELS	ALESTA	H	HG	HPA	HPD	THV	LABC + P	LABCN
	<b>TELS11</b> 609 05 058	●								
	<b>TELS11.1</b> 609 05 103	●								
	<b>TELS12</b> 609 05 060	●								
	<b>TELS13</b> 609 05 033	●								
	<b>THV-10</b> 609 05 034							●		
	<b>THV-11</b> 609 05 032							●		
	<b>THV-12</b> 609 05 035							●		
	<b>THV-15</b> 609 05 092							●		
	<b>THV-20</b> 609 05 037							●		
	<b>THV-21</b> 609 05 038							●		
	<b>THV-22</b> 609 05 039							●		
	<b>THV-25</b> 609 05 091							●		
	<b>THV-26</b> 609 05 094							●		
	<b>TEL16.1</b> 609 05 088					●	●		●	●

## ACCESSORIES

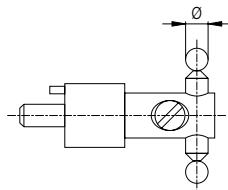
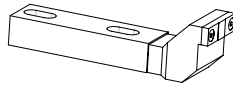
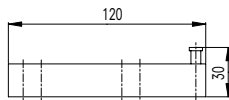
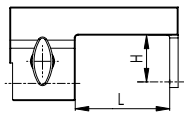

		TELS	ALESTA	H	HG	HPA	HPD	THV	LABC + P	LBCN
<b>TEL16.2</b> 609 05 089	Pair of L-shaped probes, H=40 mm, L=55 mm					•	•		•	•
<b>TEL16.3</b> 609 05 097	Pair of L-shaped probes, H=70/45 mm, L=65mm					•	•		•	•
<b>TEL9</b> 612 12 008	Pair of inserts for internal meas. >Ø20 mm, with air cushion			•	•					
<b>TEL9.10</b> 612 12 009	Pair of inserts for internal meas. >Ø10 mm, with air cushion			•	•					
<b>TELMN9</b> 612 11 002	Pair of inserts for internal meas. >Ø10 mm, without air cushion			•	•					
<b>TELMA8</b> 612 12 052	Pair of measuring devices for snap-gauges			•	•	•	•		•	
<b>TEL75.01</b> 298 000205 050	T-shaped measuring insert, ruby balls Ø0.335 mm					•	•		•	•
<b>TEL75.1</b> 298 000205 051	T-shaped measuring insert, ruby balls Ø0.455 mm					•	•		•	•
<b>TEL75.2</b> 298 000205 052	T-shaped measuring insert, ruby balls Ø0.530 mm					•	•		•	•
<b>TEL75.3</b> 298 000205 053	T-shaped measuring insert, ruby balls Ø0.620 mm					•	•		•	•
<b>TEL75.4</b> 298 000205 054	T-shaped measuring insert, ruby balls Ø0.725 mm					•	•		•	•
<b>TEL75.5</b> 298 000205 055	T-shaped measuring insert, ruby balls Ø0.895 mm					•	•		•	•
<b>TEL75.6</b> 298 000205 056	T-shaped measuring insert, ruby balls Ø1.100 mm					•	•		•	•
<b>TEL75.7</b> 298 000205 057	T-shaped measuring insert, ruby balls Ø1.350 mm					•	•		•	•
<b>TEL75.8</b> 298 000205 058	T-shaped measuring insert, ruby balls Ø1.650 mm					•	•		•	•
<b>TEL75.9</b> 298 000205 059	T-shaped measuring insert, ruby balls Ø2.050 mm					•	•		•	•
<b>TEL75.10</b> 298 000205 060	T-shaped measuring insert, ruby balls Ø2.550 mm					•	•		•	•
<b>TEL75.11</b> 298 000205 061	T-shaped measuring insert, ruby balls Ø3.200 mm					•	•		•	•
<b>TEL75.12</b> 298 000205 062	T-shaped measuring insert, ruby balls Ø4.000 mm					•	•		•	•



## ACCESSORIES

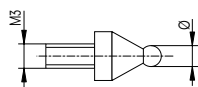
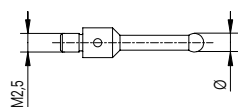

		TELS	ALESTA	H	HG	HPA	HPD	THV	LABC + P	LABCN
<b>TEL76.2</b> 509 05 20 0018	Measuring insert with ruby ball Ø0.5 mm					•	•		•	•
<b>TEL76.3</b> 509 05 20 0019	Measuring insert with ruby ball Ø1.0 mm					•	•		•	•
<b>TEL76.4</b> 509 05 20 0020	Measuring insert with ruby ball Ø2.5 mm					•	•		•	•
<b>TEL76.5</b> 509 05 20 0021	Measuring insert with ruby ball Ø5.0 mm					•	•		•	•
<b>TEL77.100</b> 279 901009 001	Pair of measuring inserts with ball Ø1.00 mm					•	•		•	•
<b>TEL77.125</b> 279 901009 008	Pair of measuring inserts with ball Ø1.25 mm					•	•		•	•
<b>TEL77.150</b> 279 901009 002	Pair of measuring inserts with ball Ø1.50 mm					•	•		•	•
<b>TEL77.175</b> 279 901009 009	Pair of measuring inserts with ball Ø1.75 mm					•	•		•	•
<b>TEL77.200</b> 279 901009 003	Pair of measuring inserts with ball Ø2.00 mm					•	•		•	•
<b>TEL77.250</b> 279 901009 004	Pair of measuring inserts with ball Ø2.50 mm					•	•		•	•
<b>TEL77.300</b> 279 901009 005	Pair of measuring inserts with ball Ø3.00 mm					•	•		•	•
<b>TEL77.350</b> 279 901009 006	Pair of measuring inserts with ball Ø3.50 mm					•	•		•	•
<b>TEL77.400</b> 279 901009 007	Pair of measuring inserts with ball Ø4.00 mm					•	•		•	•
<b>TEL77.450</b> 279 901009 010	Pair of measuring inserts with ball Ø4.50 mm					•	•		•	•
<b>TEL77.500</b> 279 901009 011	Pair of measuring inserts with ball Ø5.00 mm					•	•		•	•
<b>TEL77.550</b> 279 901009 012	Pair of measuring inserts with ball Ø5.50 mm					•	•		•	•
<b>TEL77.600</b> 279 901009 013	Pair of measuring inserts with ball Ø6.00 mm					•	•		•	•
<b>TEL77.700</b> 279 901009 014	Pair of measuring inserts with ball Ø7.00 mm					•	•		•	•
<b>TEL77.900</b> 279 901009 015	Pair of measuring inserts with ball Ø9.00 mm					•	•		•	•
<b>TEL77.1000</b> 279 901009 016	Pair of measuring inserts with ball Ø10.00 mm					•	•		•	•

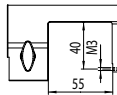
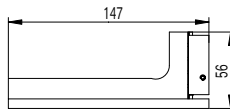
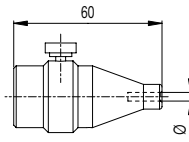
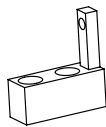
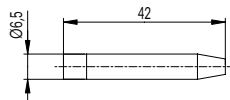

## ACCESSORIES



		TELS	ALESTA	H	HG	HPA	HPD	THV	LABC + P	LBCN
<b>TELS51</b> 509 05 20 0027	Holder for measuring inserts M2.5	●						●		
<b>TELS51E</b> 509 05 20 0028	Holder for measuring inserts 4-48	●						●		
<b>TELS51/D3.5</b> 609 05 045	Pair of holders for measuring inserts Ø 3.5 mm	●						●		
<b>TELS18</b> 612 11 031	Pair of holders for measuring inserts Ø 3.5 mm	●								
<b>TEL15</b> 609 05 098	Pair of holders for measuring inserts Ø 3.5 mm			●	●	●	●		●	●
<b>TEL5.0</b> 612 11 017	Pair of holders for measuring inserts Ø 6.5 mm			●	●	●	●		●	●
<b>TEL18</b> 609 00 019	Pair of cone holder for int. thread measurement			●	●	●	●			
<b>TEL16.2SP2</b> SP609 05 089 02	Pair of L-shaped holders for M3 Inserts					●	●		●	●
<b>P25</b> 276 950000 001	Electronic probe 25 mm	●						●		
<b>P25TA</b> 276 950001 001	Electronic probe P25 with magnetic insert	●						●		
<b>P25TA.C</b> 276 950001 002	Electronic probe P25 with magnetic insert, and certificate	●						●		
<b>P25TA.1</b> 279 950001 001	Magnetic insert for probe P25	●						●		
<b>TA-MS-301</b> 276 940001 004	Electronic probe 30 mm						●		●	
<b>TA-MS-302</b> 276 000230 001	Digital indicator 50 mm, resolution 0.001 mm	●		●	●	●	●	●	●	●
<b>TEL3C.1</b> 276 000230 002	Digital indicator 50 mm, resolution 0.01 mm	●		●	●	●	●		●	
<b>TEL70</b> 706 200 14	Electronic probe for internal measurement				●					
<b>TULM70</b> 706 200 13	Electronic probe for internal measurement					●				
<b>LABC-70</b> 706 203 01	Electronic probe for internal measure- ment, (with support, without interface)						●		●	

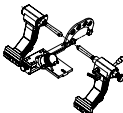
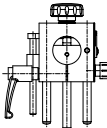
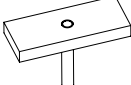
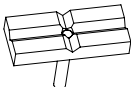
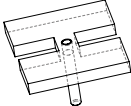
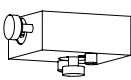
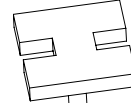
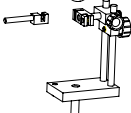
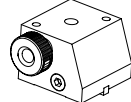
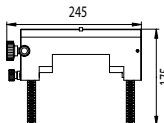

## ACCESSORIES

		TELS	ALESTA	H	HG	HPA	HPD	THV	LABC + P	LABCN
	<b>TA-MS-370</b> 706 203 02									●
	<b>LABC80</b> 709 60 001						●		●	
	<b>LABC80.1</b> 712 04 003						●		●	
	<b>TA-MS-381</b> 712 04 010									●
	<b>TA-MS-303</b> 609 00 035					●				
	<b>TA-SU-303</b> 612 32 003					●				
	<b>TELS5.1</b> 602 33 004	●								
	<b>TELS5.2</b> 602 33 003	●								
	<b>TELS5.3</b> 602 33 001	●								
	<b>TELS5</b> 612 20 001	●								
	<b>THV-101</b> 602 33 002							●		
	<b>THV-150</b> 609 00 005							●		
	<b>THV-100</b> 602 15 001							●		
	<b>TELMA7</b> 602 39 007			●		●	●		●	●
	<b>TELMA7/P</b> 602 39 005			●		●	●		●	●

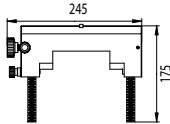
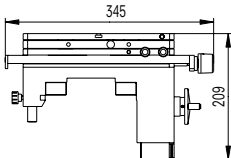
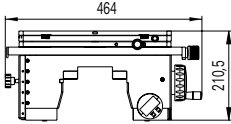
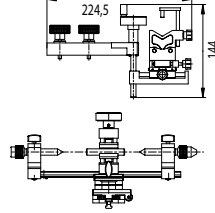
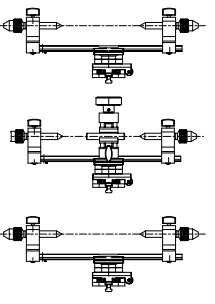
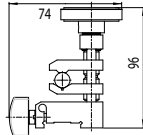
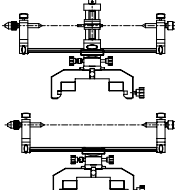

## ACCESSORIES

		TELS	ALESTA	H	HG	HPA	HPD	THV	LABC + P	LBCN
	<b>TELMA7/SP04</b> 602 39 012			•		•	•		•	•
	<b>TELMA7/SP05</b> 602 39 013			•		•	•		•	•
	<b>HG-3</b> 709 40 032				•					
	<b>HG-3/P</b> 609 40 032				•					
	<b>TA-SU-313</b> 709 40 044					•	•		•	
	<b>H-13</b> 709 40 018			•						
	<b>HG-13</b> 709 40 016				•					
	<b>HPA-14</b> 709 40 033					•	•		•	
	<b>H-6</b> 603 00 007			•						
	<b>THV-115</b> 709 40 035							•		
	<b>THV-115.1</b> 609 40 035							•		
	<b>TA-SU-316</b> 709 40 041					•	•		•	•
	<b>TA-SU-317</b> 609 40 041					•	•		•	•
	<b>THV-115.2</b> 706 04 002							•		
	<b>LABC-15</b> 709 40 034					•	•		•	
	<b>LABC-15.1</b> 609 40 034					•	•		•	

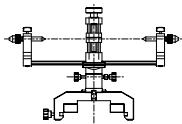
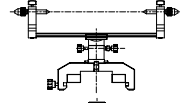
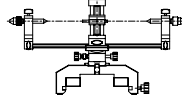
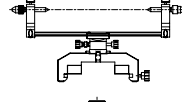
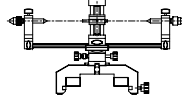
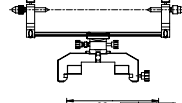
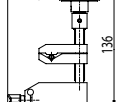
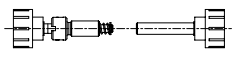
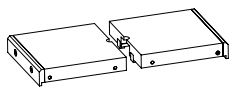
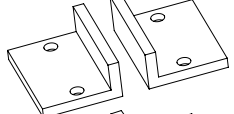
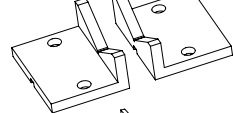
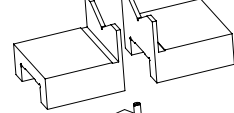
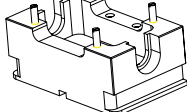

## ACCESSORIES

		TELS	ALESTA	H	HG	HPA	HPD	THV	LABC + P	LABCN
	<b>TA-SU-315</b> 709 40 040									●
	<b>Nano-15.1</b> 609 40 040									●
	<b>H-15</b> 709 40 036			●						
	<b>H-15.1</b> 609 40 036			●						
	<b>HG-15</b> 709 40 037				●					
	<b>HG-15.1</b> 609 40 037				●					
	<b>LABC-15.2</b> 706 04 001			●	●	●	●		●	●
	<b>LABC-15.3</b> 708 03 007			●	●	●	●		●	●
	<b>H-5</b> 606 32 001			●						
	<b>TELMN7.1</b> 612 32 002			●		●	●		●	
	<b>TELMN7.2</b> 612 32 001			●	●	●	●		●	●
	<b>TEL11</b> 612 12 032			●		●	●		●	●
	<b>TELMN7.2/SP01</b> 612 23 001			●	●	●	●		●	

## ACCESSORIES

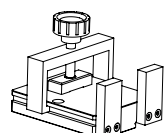
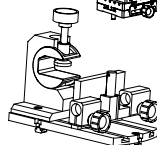
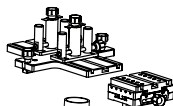
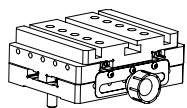
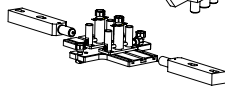
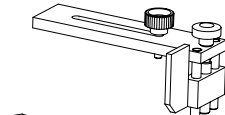
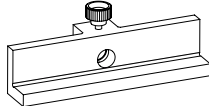
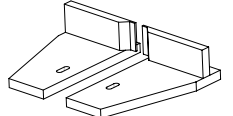
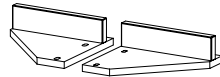
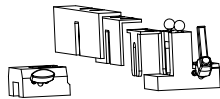
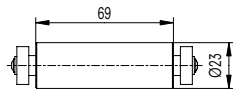
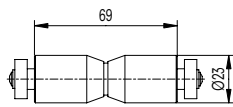
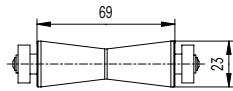

		TELS	ALESTA	H	HG	HPA	HPD	THV	LABC + P	LBCN
<b>TELMN7.2/SP02</b> 613 07 006	V-shaped roll for cylindrical parts			•	•	•	•		•	
<b>TELMN7.2/SP03</b> 613 07 007	Roll for Easy-Metric gauges			•	•	•	•		•	
<b>TELMN7.2/SP04</b> 613 07 008	Cylindrical roll			•	•	•	•		•	
<b>TA-SU-301</b> 612 04 005	Supporting device for 2 points bore gauges			•	•	•	•		•	
<b>TEL17</b> 602 32 014	Pair of supporting plates for 2 points bore gauges <330 mm			•	•	•	•		•	
<b>TEL17.2</b> 602 32 016	Pair of supporting plates for 2 points bore gauges <180 mm			•	•	•	•		•	
<b>TEL17.1</b> 602 32 015	Supporting device for 2 points bore gauges				•					
<b>TELMN4</b> 602 20 013	Adjustable support for setting of reversal point			•	•	•	•		•	
<b>TA-SU-305</b> 709 60 003	Supporting device for gauge blocks 100-250 mm with anvils TA-MI-350					•	•		•	
<b>TA-SU-306</b> 612 04 008	Additional support for gauge blocks >250 mm, to be used with TA-SU-305, (to be mounted on TELMA7)					•	•		•	
<b>TA-SU-307</b> 709 60 004	Supporting device for gauge blocks (2 items): 1 support for gauge blocks 100-250 mm, 1 additional support for gauge blocks >250 mm									•
<b>TULM14</b> 708 209 140	Clamping device for external micrometers, 12-20 mm/.48"-4"					•	•		•	
<b>TULM19</b> 612 30 003	Holding device for depth calipers			•	•	•	•		•	



## ACCESSORIES

		TELS	ALESTA	H	HG	HPA	HPD	THV	LABC + P	LABCN
	<b>TEL5CN</b> 612 02 008			●		●	●			
	<b>TEL5CNE</b> 612 02 007			●		●	●			●
	<b>TULM5C</b> 612 02 003					●	●		●	●
	<b>TULM5CE</b> 612 02 002					●	●		●	●
	<b>TULM15</b> 609 02 015					●	●		●	
	<b>TEL14N</b> 612 12 049					●	●		●	
	<b>TA-SU-302</b> 603 00 021					●	●		●	
	<b>TEL10</b> 612 12 023			●	●	●	●		●	
	<b>TEL10E</b> 612 12 022			●	●	●	●		●	
	<b>LABC20</b> 709 60 002					●	●		●	
	<b>LABC20.1</b> 609 60 002					●	●		●	
	<b>THV-260</b> 609 00 007								●	
	<b>THV-261</b> 609 00 006								●	
	<b>TA-SU-304</b> SP609 60 001 01					●	●		●	●
	<b>THV-180</b> 606 25 008								●	
	<b>THV-500</b> 616 00 021								●	

## ACCESSORIES

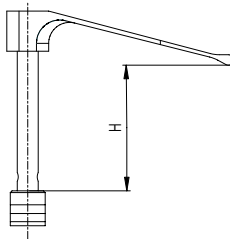
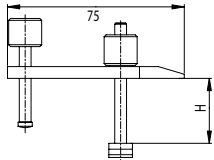

		TELS	ALESTA	H	HG	HPA	HPD	THV	LABC + P	LBCN
<b>TEL14.1</b> 606 00 004	Pair of clamping attachments H<40 mm			•	•	•	•		•	•
<b>TEL14.2</b> 606 00 005	Pair of clamping attachments H<60 mm			•	•	•	•		•	•
<b>TA-SU-354</b> 706 02 004	Pair of fast clamping attachments H<60 mm			•	•	•	•		•	•
<b>TA-SU-355</b> 706 02 005	Pair of fast clamping attachments H<100 mm			•	•	•	•		•	•
<b>TA-SU-356</b> 706 02 006	Pair of fast clamping attachments H<150 mm			•	•	•	•		•	•
<b>TA-SU-357</b> 706 02 007	Pair of fast clamping attachments H<200 mm			•	•	•	•		•	•
<b>TA-SU-358</b> 706 02 008	Pair of fast clamping attachments H<250 mm			•	•	•	•		•	•
According to type	Specific adapter for 2-point bore gauges		•							
<b>TA-SU-451</b> 279 906001 028	Adapter set for external micrometers		•							
<b>TA-SU-407</b> 279 906001 039	Adapter for 2-points bore gauges without ring Ø8-10 or 14 mm		•							
<b>TA-SU-410</b> 279 906001 073	Fixing bush Ø8 mm for TA-SU-407/8/9		•							
<b>TA-SU-411</b> 279 906001 074	Fixing bush Ø10 mm for TA-SU-407/8/9		•							
<b>TA-SU-412</b> 279 906001 075	Fixing bush Ø14 mm for TA-SU-407/8/9		•							
<b>TA-SU-419</b> 279 906001 044	Adapter for 3 points internal micrometers, Ø 25-140 mm		•							
<b>TA-SU-420</b> 279 906001 069	Adapter for 3 points internal micrometers, Ø 125-240 mm		•							
<b>TA-SU-483</b> 279 906001 091	Adapter for 3 points internal micrometers, Ø 245 - 385 mm		•							
<b>TA-SU-484</b> 279 906001 092	Adapter for 3 points internal micrometers, Ø >385 mm		•							



## ACCESSORIES

		TELS	ALESTA	H	HG	HPA	HPD	THV	LABC + P	LABCN
	<b>TA-SU-401</b> 279 906001 051		●							
	<b>TA-SU-402</b> 279 906001 052		●							
	<b>TA-SU-403</b> 279 906001 053		●							
	<b>TA-SU-405</b> 279 906001 062		●							
	<b>TA-SU-423</b> 279 906001 089		●							
	<b>TA-SU-404</b> 279 906001 054		●							
	<b>TA-SU-414</b> 279 906001 063		●							
	<b>TA-SU-417</b> 279 906001 064		●							
	<b>TA-SU-416</b> 279 906001 065		●							
	<b>TA-SU-418</b> 279 906001 066		●							
	<b>TA-SU-406</b> 279 906001 070		●							
	<b>TA-SU-421</b> 279 906001 071		●							
	<b>TA-SU-422</b> 279 906001 072		●							
	<b>TELS3.1C</b> 279 918101 006	●								
	<b>THV-181</b> 601 01 002							●		
	<b>THV-181E</b> 601 01 001							●		

## ACCESSORIES

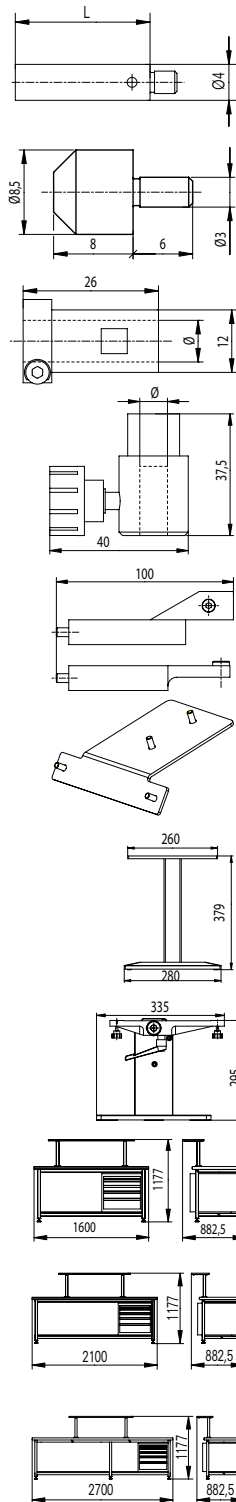

		TELS	ALESTA	H	HG	HPA	HPD	THV	LABC + P	LABCN
<b>TEL76.6</b> 501 04 20 0001	Extension for ball and T-shaped probes, L=7.5 mm						•		•	•
<b>TEL76.7</b> 501 04 20 0002	Extension for ball and T-shaped probes, L=15 mm						•		•	•
<b>TEL76.1</b> 512 12 20 0003	Holder for ball and T-shaped probes						•		•	•
<b>TELS3C</b> 603 12 002	Clamping sleeve for dial indicators Ø 8 mm	•								
<b>TELS3CE</b> 603 12 001	Clamping sleeve for dial indicators Ø3/8"	•								
<b>TEL3.1</b> 603 12 006	Clamping sleeve for dial indicators Ø 8 mm			•	•	•	•		•	
<b>TEL3.1E</b> 603 12 007	Clamping sleeve for dial indicators Ø3/8"			•	•	•	•		•	
<b>TULM13.2</b> 612 02 012	Dial indicator holder Ø8 mm for TA-SU-313, H-13, HG-13			•	•	•	•		•	
<b>TULM13.2E</b> 612 02 013	Dial indicator holder Ø3/8" for TA-SU-313, H-13, HG-13			•	•	•	•		•	
<b>H-32</b> 612 06 004	Printer holder for Horizon			•						
<b>TULM30.1</b> 612 05 002	Support for display unit Heidenhain ND287	•						•		
<b>THV30.1</b> 612 05 003	Support for display unit Heidenhain ND1100	•						•		
<b>THV-200</b> 712 12 038	Adjustable support							•		
<b>LABC-TAB500</b> 714 12 001	Table for horizontal instruments, Measuring range = 500 mm			•		•	•		•	
<b>LABC-TAB1000</b> 714 12 002	Table for horizontal instruments, Measuring range = 1000 mm			•		•	•		•	
<b>LABC-TAB1500</b> 714 12 003	Table for horizontal instruments, Measuring range = 1500 + 2000 mm			•		•	•		•	



## ACCESSORIES

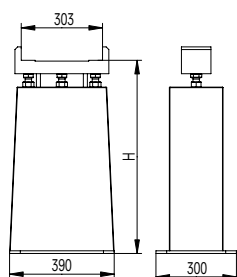

		TELS	ALESTA	H	HG	HPA	HPD	THV	LABC + P	LABCN
<b>TELA05A/H700</b> 602 13 004	Support for HG2000, H=700 mm				●					
<b>TELA05A/H600</b> 602 13 005	Support for HG3000, H=600 mm				●					
<b>TELA05A/H500</b> 602 13 006	Support for HG4000, H=500 mm				●					
<b>TELA05A/H400</b> 602 13 007	Support for HG5000, H=400 mm				●					
<b>TELA05A/H300</b> 602 13 008	Support for HG6000, H=300 mm				●					
<b>TELA05A/H200</b> 602 13 009	Support for HG7000, 8000 +10000, H=125 mm				●					
<b>3P/0.17-3.2/S6.5</b> 279 901004 101	Set of thread measuring wires with holders, Pitches 0.25-5 mm, holder bore Ø6.5 mm			●	●	●	●	●	●	●
<b>TEL15/150</b> 605 01 012	Set of probes for threads ISO 60°			●	●	●				
<b>TEL15/152</b> 605 01 013	Set of probes for threads Whitworth 55°			●	●	●				
<b>TEL18/50S</b> 605 01 010	Set of cones for internal thread measurement 60°			●	●	●				
<b>TEL18/50ES</b> 605 01 011	Set of cones for internal thread measurement 55°			●	●	●				
<b>TEL75</b> 605 01 009	Set of T-shaped measuring inserts with ruby balls				●	●	●		●	●
<b>TEL76</b> 605 01 004	Set of measuring inserts with ruby ball, for internal diameters >1 mm				●	●	●		●	●
<b>TEL25D4M</b> 609 01 002	Setting ring cones 60°			●	●	●				
<b>TEL25D4E</b> 609 01 001	Setting ring cones 55°			●	●	●				
<b>TULM40D.INT</b> 709 201 11	Master ring gauge Ø 40 mm with SCS certificate	●		●	●	●	●	●	●	●
<b>TULM40INT.METAS</b> 709 201 31	Master ring gauge Ø 40 mm with Metas certificate	●		●	●	●	●	●	●	●



## ACCESSORIES

		TELS	ALESTA	H	HG	HPA	HPD	THV	LABC + P	LBCN
	<b>TULM50D.EXT</b> 709 201 01			•	•	•	•		•	•
	<b>TULM50EXT. METAS</b> 709 201 21			•	•	•	•		•	•
	<b>TA-TO-004</b> 290 000911 100			•	•	•	•		•	•
	<b>TA-TO-003</b> 290 000911 003			•	•	•	•		•	•
	<b>TA-TO-302</b> 514 02 20 0002			•	•	•	•		•	•
	<b>TA-TO-301</b> 514 02 20 0001	•						•		
	<b>TA-TO-303</b> 740 05 101	•		•	•	•	•	•	•	•
	<b>TEL.HO500</b> 505 05 10 0023			•		•	•		•	•
	<b>TEL.HO1000</b> 505 05 10 0024			•		•	•		•	•
	<b>TEL.HO1500</b> 505 05 10 0025			•		•	•		•	•
	<b>TEL.HO2000</b> 505 05 10 0026			•		•	•		•	
	<b>TEL.HO3000</b> 505 05 10 0027				•	•	•			
	<b>TEL.HO4000</b> 505 05 10 0028				•					
	<b>TEL.HO5000</b> 505 05 10 0029				•					
	<b>TEL.HO6000</b> 505 05 10 0030				•					
	<b>TEL.HO8000</b> 505 05 10 0032				•					
		<b>TEL70.3</b> 351 191 0001				•	•			



## ACCESSORIES



		TELS	ALESTA	H	HG	HPA	HPD	THV	LABC + P	LABCN
	<b>EL-D80S</b> 351 292 0011	•						•		
	<b>EL-D100S</b> 351 292 0010	•						•		
	<b>TA-DU-301</b> 351 101 1001							•		
	<b>TA-DU-302</b> 351 101 1011				•	•				
	<b>TA-DU-303</b> 351 201 0012					•				
	<b>TA-DU-330</b> 351 192 0045				•	•				
	<b>TELMA31</b> 3706 0002			•			•	•	•	•
	<b>TA-EL-301</b> 3706 0009				•	•		•		
	<b>TA-EL-040</b> 358 0020									•
	<b>TVM.O-PC/ AT.9P</b> 333 9 0003						•		•	
	<b>V-31</b> 333 0 0003			•						
	<b>CABL.RS.1/ 1-9P</b> 332 01 0001			•						
	<b>TA-EL-011</b> 358 0006						•		•	•
	<b>LABC-40</b> 356 0010						•		•	•
	<b>TA-EL-030</b> 356 0016						•		•	•

## ACCESSORIES

		TELS	ALESTA	H	HG	HPA	HPD	THV	LABC + P	LBCN
	<b>V-30</b> 356 0007			•						
	<b>V-30.7</b> 788 000001 001			•						
	<b>TA-EL-001</b> 332 10 0011			•			•		•	
	<b>TA-EL-002</b> 332 10 0013			•			•		•	
	<b>TA-EL-003</b> 332 10 0016			•			•		•	
	<b>TA-EL-004</b> 332 10 0014			•			•		•	
	<b>TA-EL-005</b> 616 20 003			•			•		•	
	<b>TA-EL-131</b> 334 0020			•						
	<b>BAT-TVM. OPTO</b> 3705 0002					•	•		•	
	<b>TA-EL-331</b> 740 16 002					•	•		•	
	<b>TEMPCOMP-B</b> 609 50 001						•		•	•
	<b>TEMPCOMP-P</b> 609 50 002						•		•	•
	<b>TEMPCOMP-PA</b> 609 50 003						•		•	•
	<b>TEMPCOMP-PA DKD</b> 609 50 004						•		•	•



## ACCESSORIES

		TELS	ALESTA	H	HG	HPA	HPD	THV	LABC + P	LABCN
	<b>TA-SW-001</b> 394 1 0050			•	•	•		•		
	<b>QM-MANAG</b> 394 1 3201						•	•	•	•
	<b>QM-CALIP</b> 394 1 3202						•		•	•
	<b>QM-DIAL</b> 394 1 3203						•	•	•	•
	<b>QM-MICRO</b> 394 1 3204						•		•	•
	<b>QM-PIN</b> 394 1 3205						•	•	•	•
	<b>QM-PLAIN</b> 394 1 3206						•	•	•	•
	<b>QM-BLOCK</b> 394 1 3210						•	•	•	•
	<b>QM-THREAD</b> 394 1 3212						•	•	•	•
	<b>QM-TTAP32</b> 394 1 3214						•		•	•
	<b>QM-SPLINE</b> 394 1 3213						•		•	•
	<b>QM-THREAD32 STARTER</b> 394 1 3222						•	•	•	•
	<b>QM-TTAP32 STARTER</b> 394 1 3224						•		•	•
	<b>QM-PACK32-1</b> 394 1 3250						•	•	•	•
	<b>QM-PACK32-2</b> 394 1 3251						•	•	•	•